

PROVIDER *news*

INDIANA HEALTH COVERAGE PROGRAMS NL201207 JULY 2012

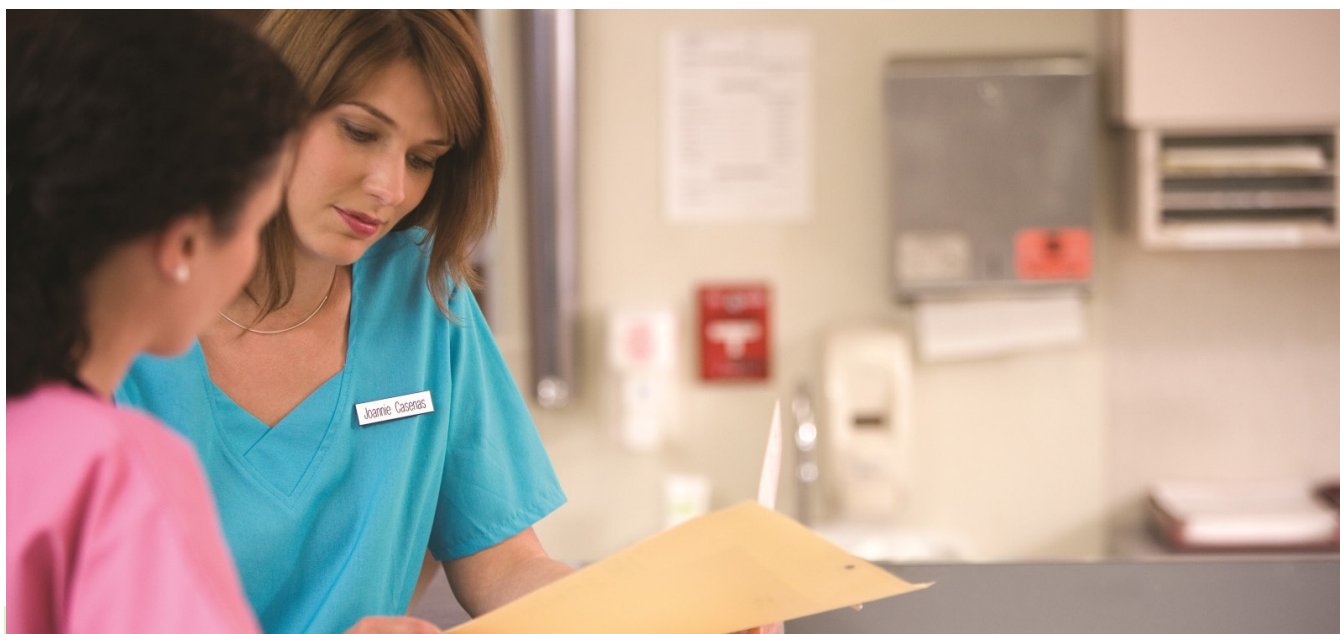

ICD-10 update

IHCP links featured on ISMA, IHA websites

Links to the International Classification of Diseases, Tenth Revision (ICD-10), [Information page](#) on indianamedicaid.com are now available on the Indiana State Medical Association (ISMA) and the Indiana Hospital Association (IHA) websites. In addition, ISMA and IHA communications include announcements about upcoming ICD-10 readiness surveys of Indiana Health Coverage Programs (IHCP) providers. The next round of surveys is scheduled for August 2012. Look for announcements on these websites and on indianamedicaid.com. It takes only a short time to respond, and we invite all providers to participate.

The IHCP Selects 3M™ APR-DRG for ICD-10

The IHCP has selected the 3M All Patient Refined (APR) Diagnosis-Related Group (DRG) as the grouper for the ICD-10

DRG assignment. The IHCP will move forward with this APR-DRG methodology on the ICD-10 effective date of October 1, 2013. See the [News Summary page](#) on indianamedicaid.com for details and watch for more information in future IHCP communications.

ICD-10 Information webpage offers links to ICD-10 resources

This month's featured ICD-10 resource from the [ICD-10 information page](#) on indianamedicaid.com is Workgroup for Electronic Data Interchange (WEDI). Among the organization's activities are quarterly ICD-10 surveys, workshops,

INSIDE STORIES

- [ICD-10 IN Time Training](#)
- [Fill out W-9s correctly](#)
- [Hospital Assessment Fee](#)
- [EHR reimbursements](#)
- [OPR providers](#)
- [POA indicator](#)
- [Case Mix 101 Workshops](#)
- [Third-quarter workshops](#)

[Continue](#)

and white papers. To access these resources, you must be a member of WEDI or a registered user. Instructions for becoming a member and registered user are available on the [Profile page](#) of the WEDI website. WEDI's ICD-10 search feature is available to registered users and members.

ICD-10 Frequently Asked Questions (FAQs) page

Check out the [ICD-10 Frequently Asked Questions \(FAQs\) page](#) on indianamedicaid.com. It offers a new feature – ICD-10 FAQs from Other Sources – that includes ICD-10 FAQs from the following organizations:

- [American Health Information Management Association \(AHIMA\)](#)
- [American Medical Association \(AMA\)](#)
- [Centers for Medicare & Medicaid Services \(CMS\)](#)
- [Noblis, Inc.](#)
- [World Health Organization \(WHO\)](#)

ICD-10 Training page

This month's featured section on the [ICD-10 Training page](#) is the World Health Organization (WHO):

- [World Health Organization \(WHO\)](#) – This links to the WHO website. A search feature is available for finding ICD-10 information.
- [International Classification of Diseases \(ICD\)](#) – The WHO offers a series of links to materials including training, implementation, ICD adaptations for specialties, and historical information.
- [World Health Organization \(WHO\) ICD-10 Interactive Self-Learning Tool](#) – This web-based tool offers self-directed training for various users of ICD-10 codes.

ICD-10 Questions Mailbox

If you have an ICD-10-related question, submit it to INXIX.ICD10Questions@hp.com.

IN Time Training on indianamedicaid.com

The [ICD-10 Training page](#) now includes a section called "IN Time Training." It features

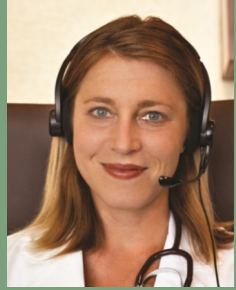

educational materials and presentations developed by Indiana Medicaid to help you prepare to code and submit claims on day one of ICD-10 implementation. IN Time Training does not replace the need for in-depth ICD-10 coding and process training, but it will provide you with Indiana Medicaid-specific information. Watch future IHCP communications and indianamedicaid.com for further developments.

Be sure to fill out W-9s correctly

Business information, including Social Security numbers and business tax identification numbers (TINs), must be reported to the Indiana Health Coverage Programs (IHCP) on the Internal Revenue Service's (IRS') Form W-9. Whenever the information on the W-9 – your name, business' name, address, Social Security number, or Employer Identification Number – changes, you need to fill out a new Form W-9. When you submit a W-9, you certify that the TIN you are providing is correct and accurate.

Be sure to fill out your W-9 correctly! Incorrect W-9s can delay your IHCP enrollment and cause problems with tax reporting to the IRS. You can find detailed instructions for filling out the W-9 on the form itself.

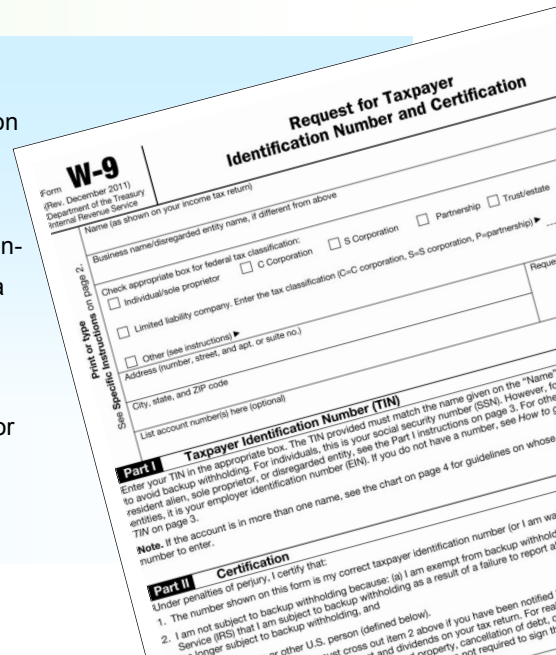

The OMPP implements a Hospital Assessment Fee

The Indiana Hospital Association (IHA) and the Office of Medicaid Policy and Planning (OMPP) have worked together to develop and implement a hospital assessment fee program, in accordance with *Public Law 229-2011, Section 281*. Under this program, the OMPP will collect an assessment fee from eligible hospitals to be used in part to increase reimbursement to eligible hospitals for services provided in fee-for-service and managed care programs, and as the state share of disproportionate share hospital (DSH) payments. For more information, see [BT201217](#).



Are you getting your share of the EHR reimbursements?

Have you signed up for the Indiana Medicaid Electronic Health Records (EHR) Incentive Program? As of June 20, 2012, Indiana Medicaid providers have received more than \$66 million in incentive reimbursements through the EHR incentive program, which provides financial incentives for eligible professionals and hospitals demonstrating meaningful use of certified EHR technology. For more information and to find out whether you're eligible, visit the [EHR Incentive Program page](#) at [indianamedicaid.com](#).

The IHCP addresses new requirement for OPR providers

For Medicaid to reimburse for services or medical supplies that require a provider's order, prescription, or referral, the *Affordable Care Act (ACA)* requires that the ordering, prescribing, or referring provider be enrolled in Medicaid. To address this new requirement, and to encourage nonenrolled providers to enroll in the Indiana Health Coverage Programs (IHCP), a new category of enrollment has been created: ordering, prescribing, referring (OPR) provider. For more information, see [BT201220](#) and the [ACA Requirements page](#) on [indianamedicaid.com](#). The OPR Provider Enrollment packet is accessible from the [Complete an IHCP Provider Packet page](#).



POA indicator required for all Medicaid-enrolled hospitals effective July 1, 2012

When the Indiana Health Coverage Programs (IHCP) adopted the current Hospital Acquired Conditions (HAC) policy in October 2009 and began requiring hospitals to report present on admission (POA) indicators on their claims, not all hospitals were subject to the requirement – critical access hospitals, long-term acute care hospitals, inpatient psychiatric hospitals, and inpatient rehabilitation hospitals were exempt from the requirement. To more fully comply with the intent of the final rule, the IHCP has expanded its required POA indicator reporting to include all Medicaid-enrolled hospitals, including those previously exempt, effective July 1, 2012. See [BT201219](#) for details.

2012 Case Mix 101 Workshops scheduled for July

2012 Case Mix 101 Workshops, presented jointly by HP and Myers and Stauffer, the rate-setting contractor for Indiana Medicaid, are on the calendar for later this month. This workshop explains the Minimum Data Set (MDS) 3.0 application to the Resource Utilization Group (RUG)-III calculation, as well as coding instructions for the MDS 3.0 RUG-III items only. The updated Supportive Documentation Guidelines and the MDS audit protocol will be reviewed. A basic understanding of the MDS 3.0 is helpful.

Please note: This workshop is a REPEAT session of previous Case Mix 101 Workshops and will not cover prospective payment systems (PPS).

Workshop details

Dates and locations: July 24, Fort Wayne, IN, Indiana Wesleyan University

July 26, Columbus, IN, Clarion Hotel and Conference Center

Cost: \$65 per person.

Registration: Begins at 8:30 a.m.

More information: See the [Myers and Stauffer website](#) at in.mslc.com.

Watch for information about third-quarter IHCP workshops

Details about on-site and online IHCP provider workshops will be available soon – watch for information in upcoming IHCP publications and on indianamedicaid.com.



RECENTLY PUBLISHED TO THE IHCP WEBSITE

BULLETINS

- [BT201220](#) – The IHCP Addresses New Requirement for Ordering, Prescribing, and Referring Providers
- [BT201221](#) – Provider Enrollment Application Fee Will Not Be Assessed at Revalidation
- [BT201222](#) – Members Have 33 Days to Appeal IHCP Actions
- [BT201223](#) – B-Bundled Codes Not Separately Reimbursed

PROVIDER MANUAL UPDATES

[IHCP Provider Manual](#) – The following chapters of the manual have been updated:

- [Chapter 3](#) – *Electronic Solutions*
- [Chapter 4](#) – *Provider Enrollment, Eligibility, and Responsibilities*
- [Chapter 6](#) – *Prior Authorization*

[Electronic Health Record Incentive Program User Guide for Eligible Professionals](#)

LOOKING FOR MORE INFORMATION ABOUT PROVIDER MANUAL UPDATES?

- Subscribe to [IHCP E-mail Notifications](#).
- The Revision History at the front of each manual (or chapter) provides detailed information about the updates made in the most recent revision.

NEWS FROM RECENT BANNER PAGES

- [HIPAA 5010 Billing Requirements Apply to Paper Claims](#)
- [IHCP Annual Provider Seminar](#)
- [Second-Quarter Training](#)

- [Billing and Coverage Policies Revised for Certain LOCM Procedure Codes](#)
- [Changes to the Antepartum Tests and Screenings Schedule](#)
- [CPT Code 80157 Linked to Revenue Codes 301 and 309](#)
- [Web interChange Billing Changes Are Required for 5010 Compliance](#)
- [Updates to FQHC and RHC Encounter Codes](#)
- [CPT 46707 Ambulatory Surgical Center Pricing Indicator Assigned](#)
- [The IHCP Will Not Reimburse Certain Codes for Botulinum Toxin Injections](#)

FOR MORE INFORMATION

- Contact your [Provider Relations Field Consultant](#).
- [IHCP Provider Quick Reference](#) – This reference contains a complete list of addresses, telephone numbers, and fax numbers for the IHCP and IHCP vendors.

